

PLAN SHOWING THE PROPOSED CONSTRUCTION OF A RESIDENTIAL BUILDING AT DOOR NO.8 (OLD NO. 14), THARANISINGH COLONY 1st STREET, SALIGRAMAM, CHENNAI - 600 093, S.NO. 7/17, BLOCK NO. 23, OF SALIGRAMAM VILLAGE, DIVISION NO. 117, ZONE - B

SCALE - 1" = 8' 0" (1: 100)

JOINERIES:-

D	DOOR	4' 0" X 7' 0"
D1	DOOR	3' 0" X 7' 0"
D2	DOOR	2' 6" X 7' 0"
W	WINDOW	6' 0" X 4' 6"
V	VENTILATOR	1' 0" X 2' 0"

AREA STATMENT:-

	SQ. FT	SQ. MT
PLOT EXTENT as per patta	3551.55	330.05
PLOT EXTENT as per site	3494.75	324.80
GROUND FLOOR	1503.45	139.70
FIRST FLOOR	2242.10	208.35
SECOND FLOOR	741.80	68.95
TOTAL AREA	4487.35	417.00
PLOT COVERAGE	64.15 %	
F.S.1	1.28	
STILT FLOOR	650.00	60.40

COLOUR INDEX:-

PROPOSED ROAD/STREET

BOUNDARY

DRAWN: G.S.K. DATE: OCT. 04, 2009
FILE NAME: COR-491223

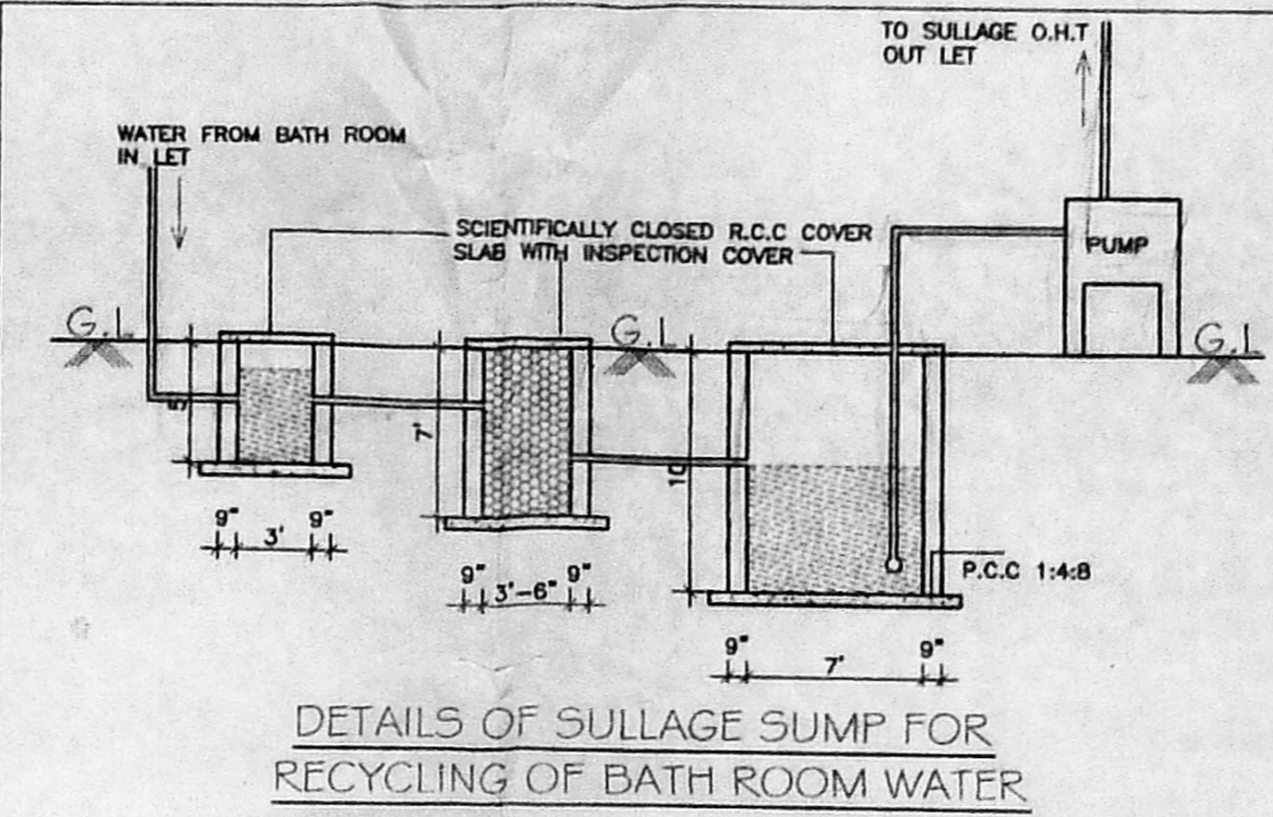

OWNER:-

CMDA "A" CHANNEL
C.No. 01/32545/2003

Scrutiny Plan P.A.I. 01/04
Revised Plan

A.P.

Er. V. SRINIVASALU, L.C.E.
Asst. Executive Engineer (Retd)
Consulting Civil Engineer
CLAS - 1 LICENSED SURVEYOR
CORPORATION OF CHENNAI
RE-12 NO. 32
OLD NO. 17, NEW NO. 6,
NEW COLONY, MAIN STREET,
WEST SAIDAPET, CHENNAI-15.

LICENSED SURVEYOR:-

OFFICE COPY

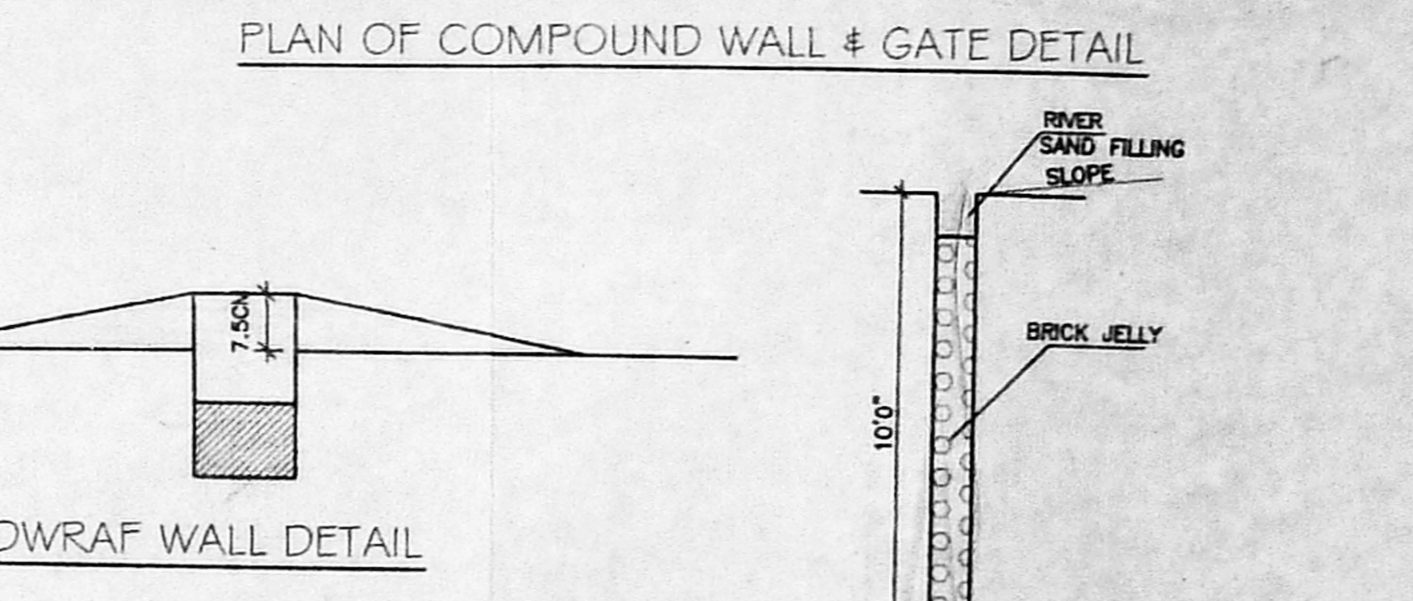
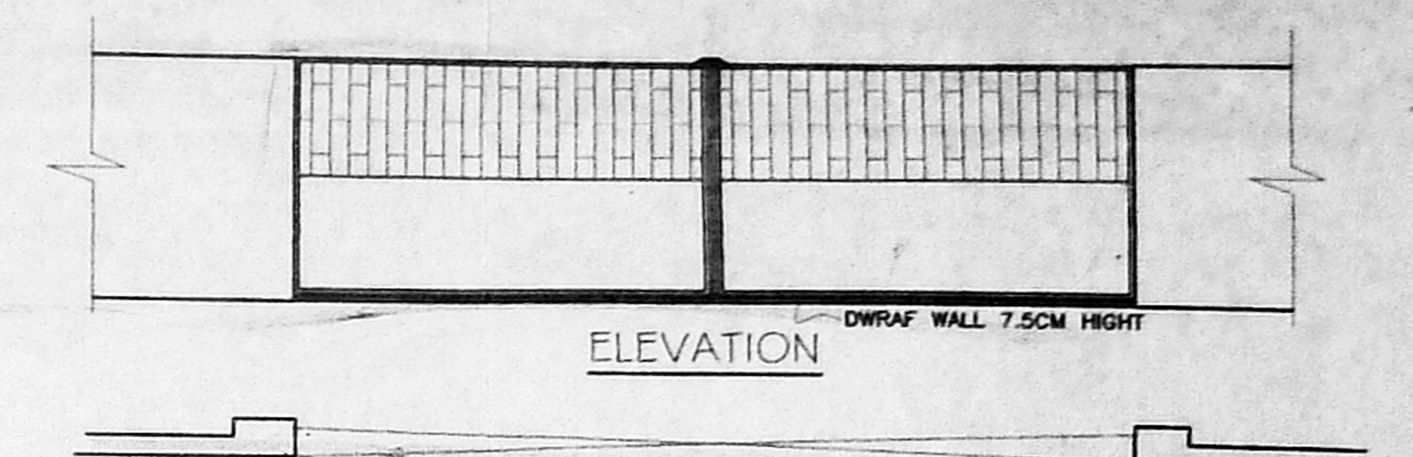
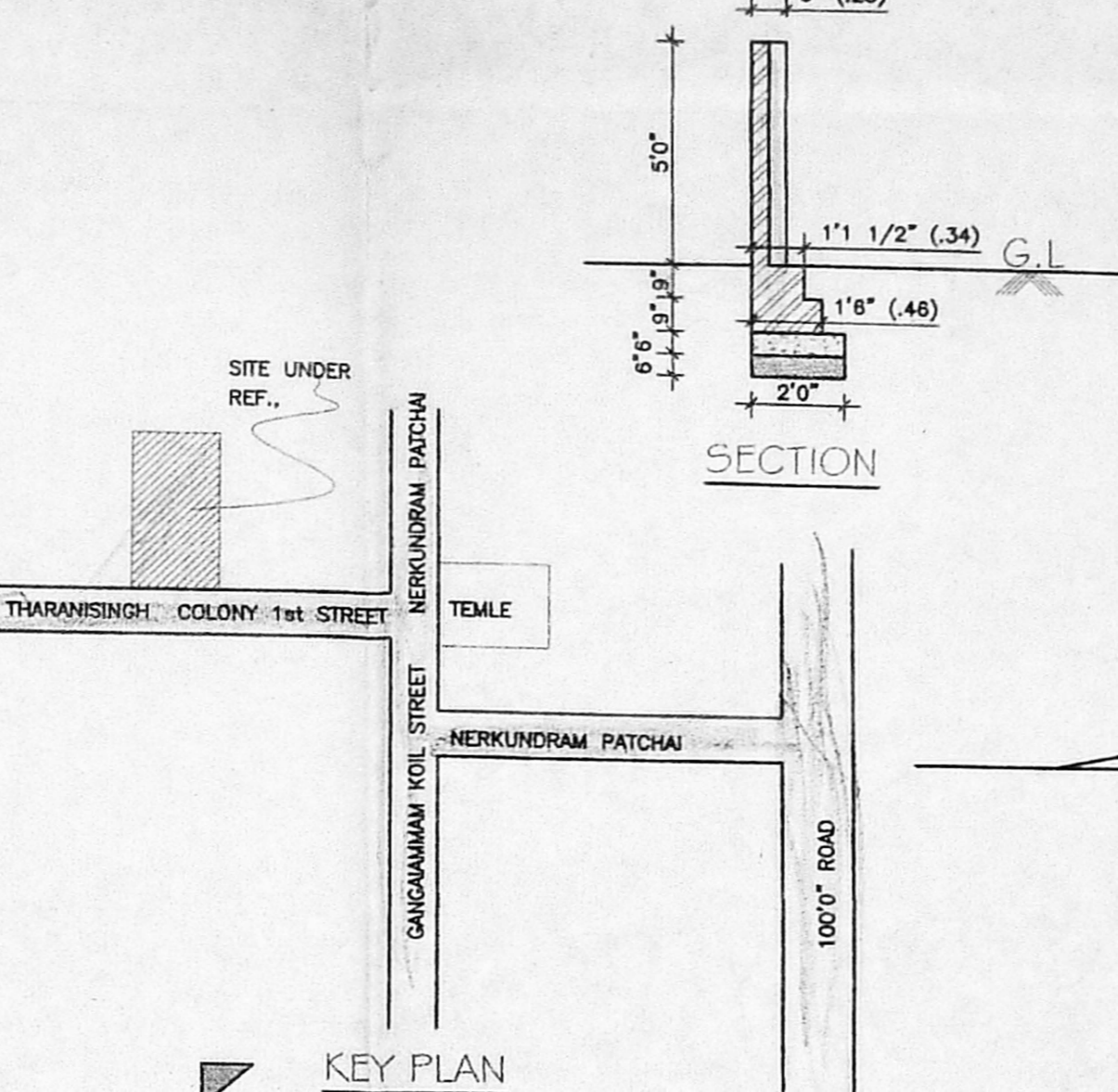
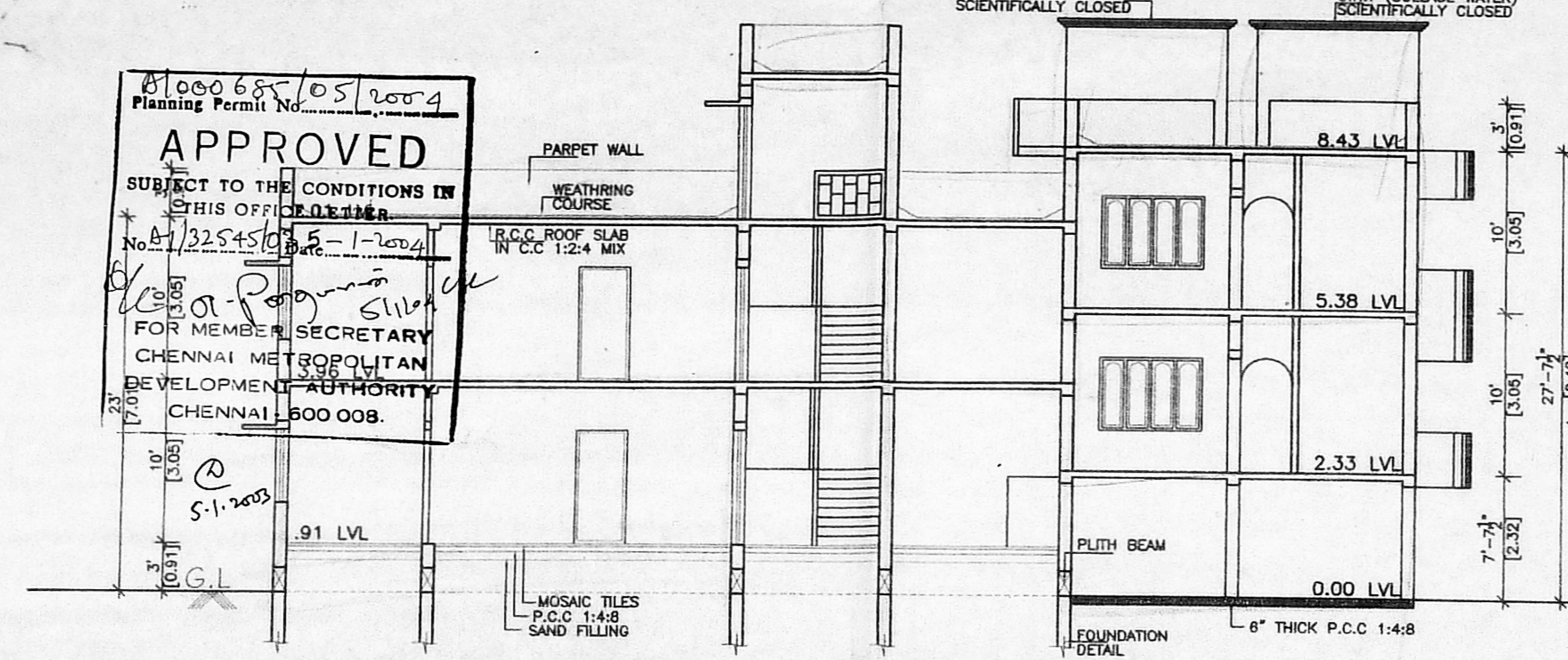
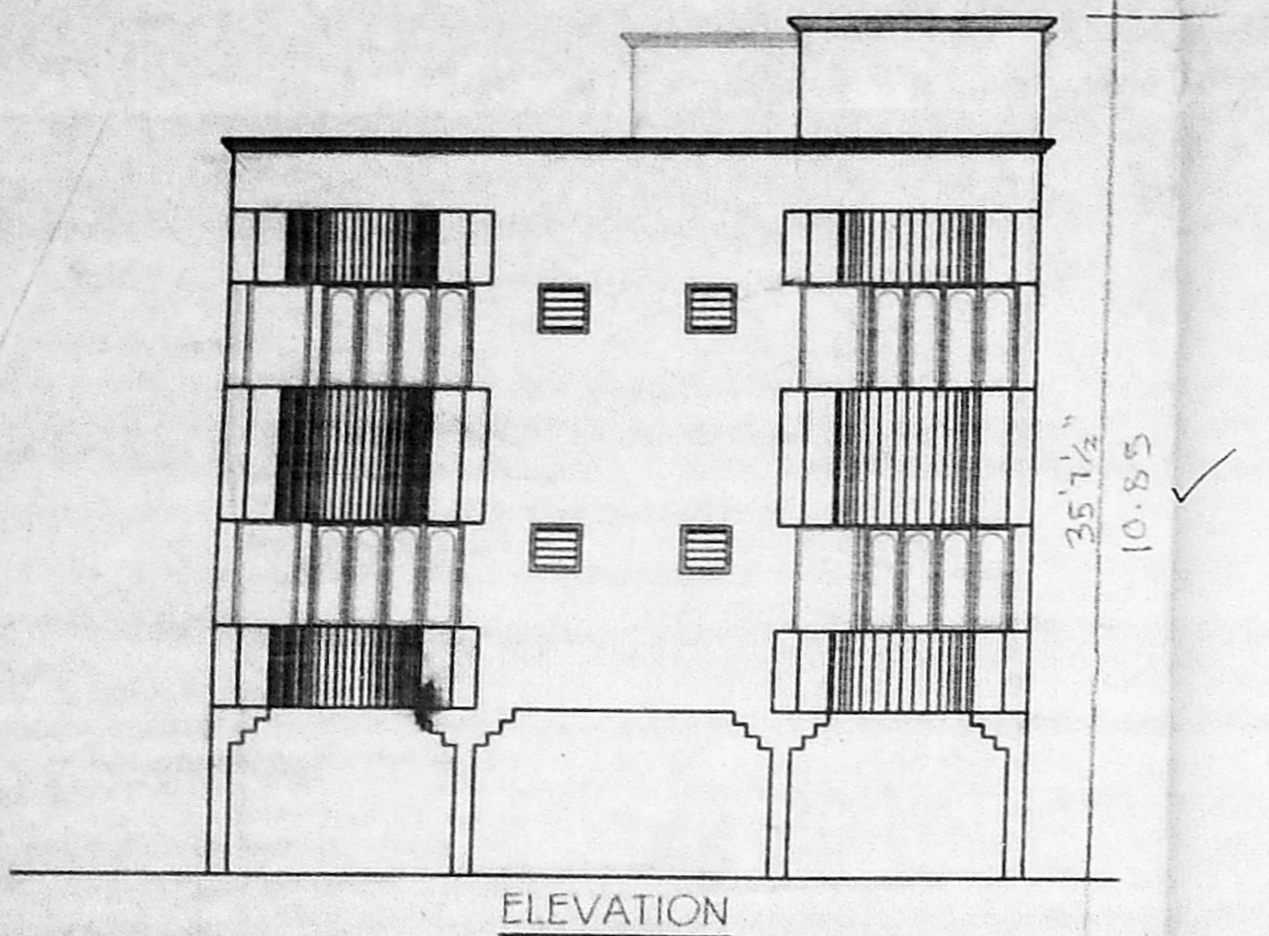

APPROVED
SUBJECT TO THE CONDITIONS IN THIS OFFICE ORDER
No. 87/32545/03-1-2004
FOR MEMBER SECRETARY
CHENNAI METROPOLITAN
DEVELOPMENT AUTHORITY
CHENNAI 500 008.

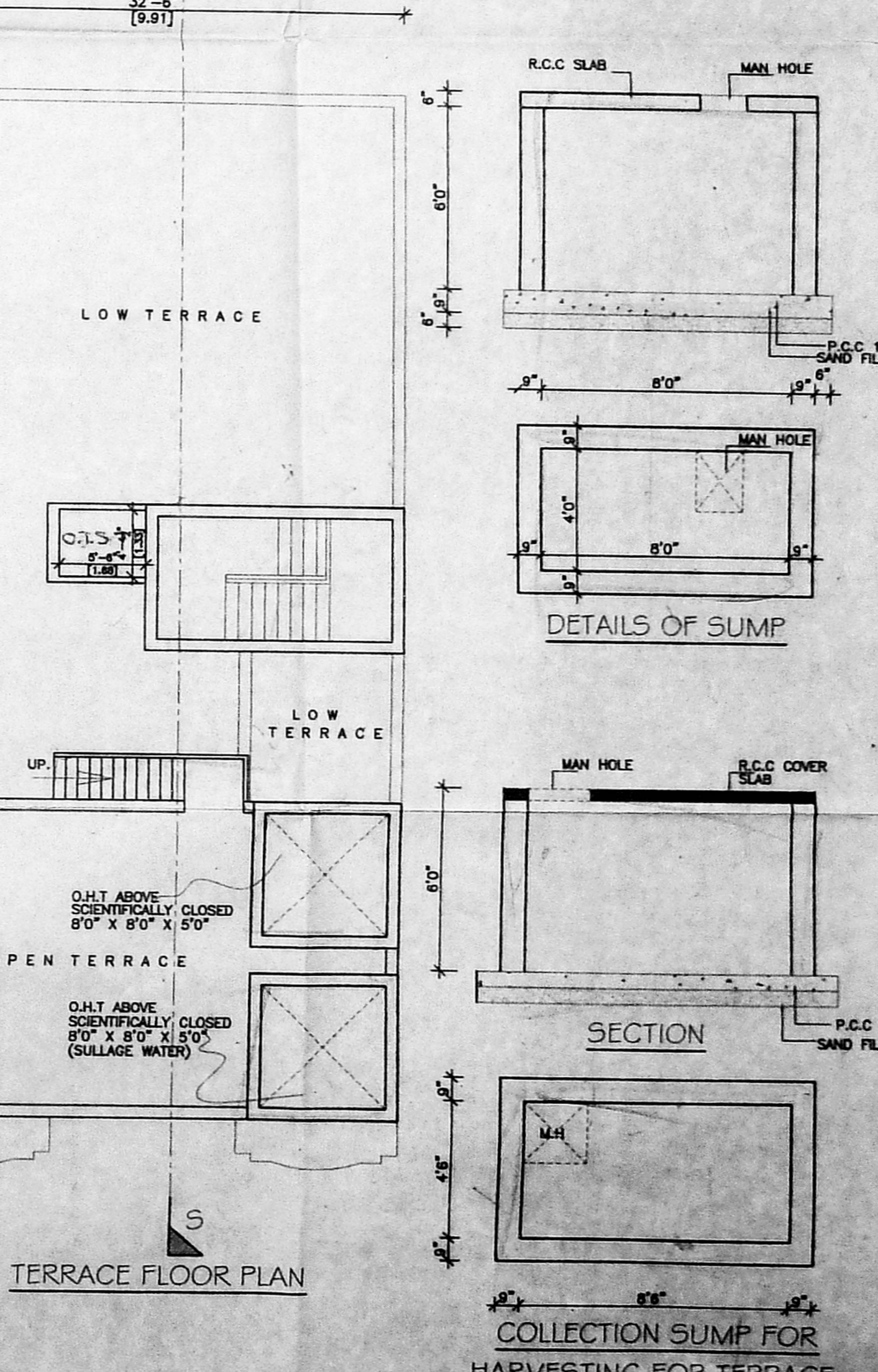
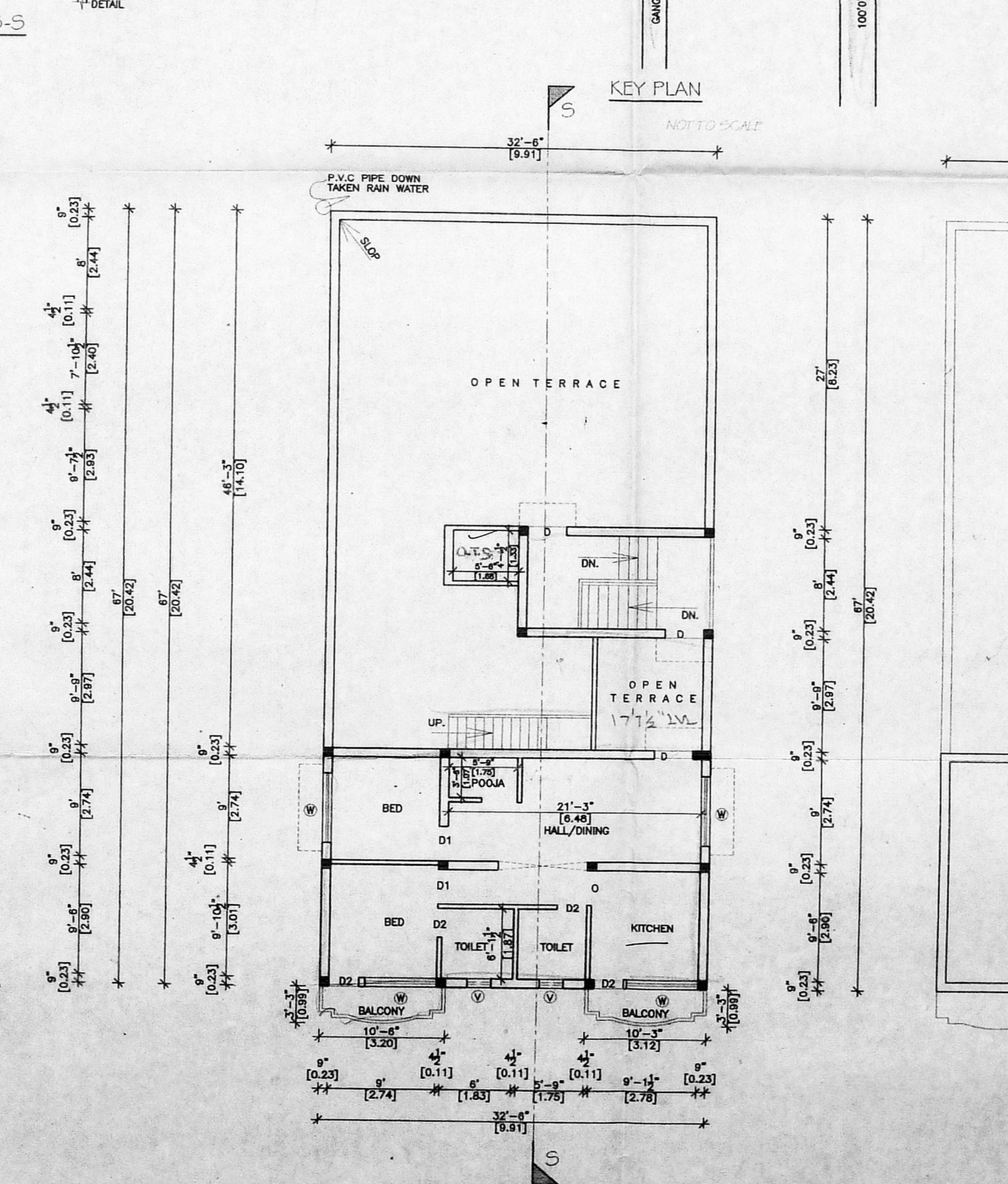
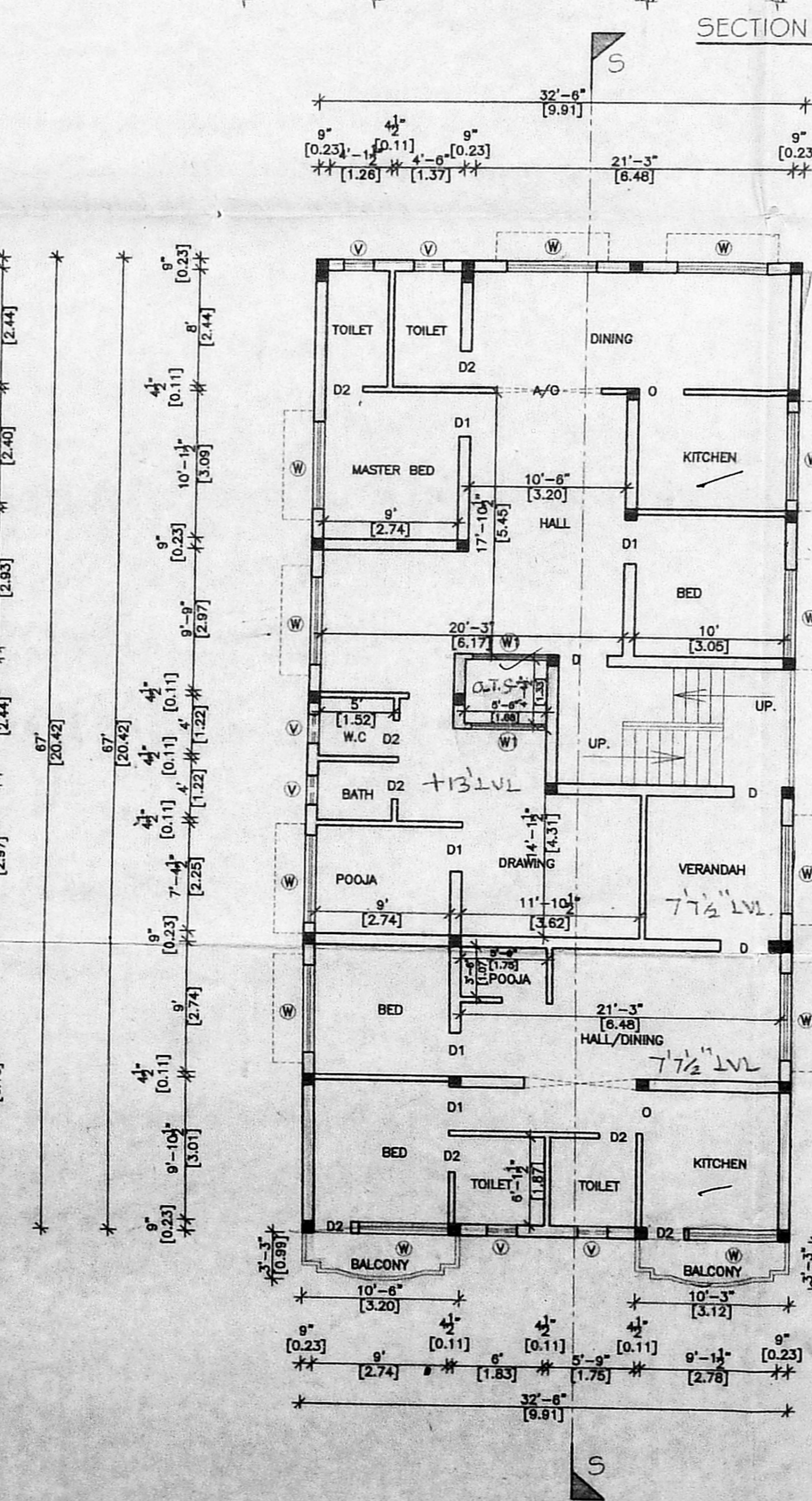
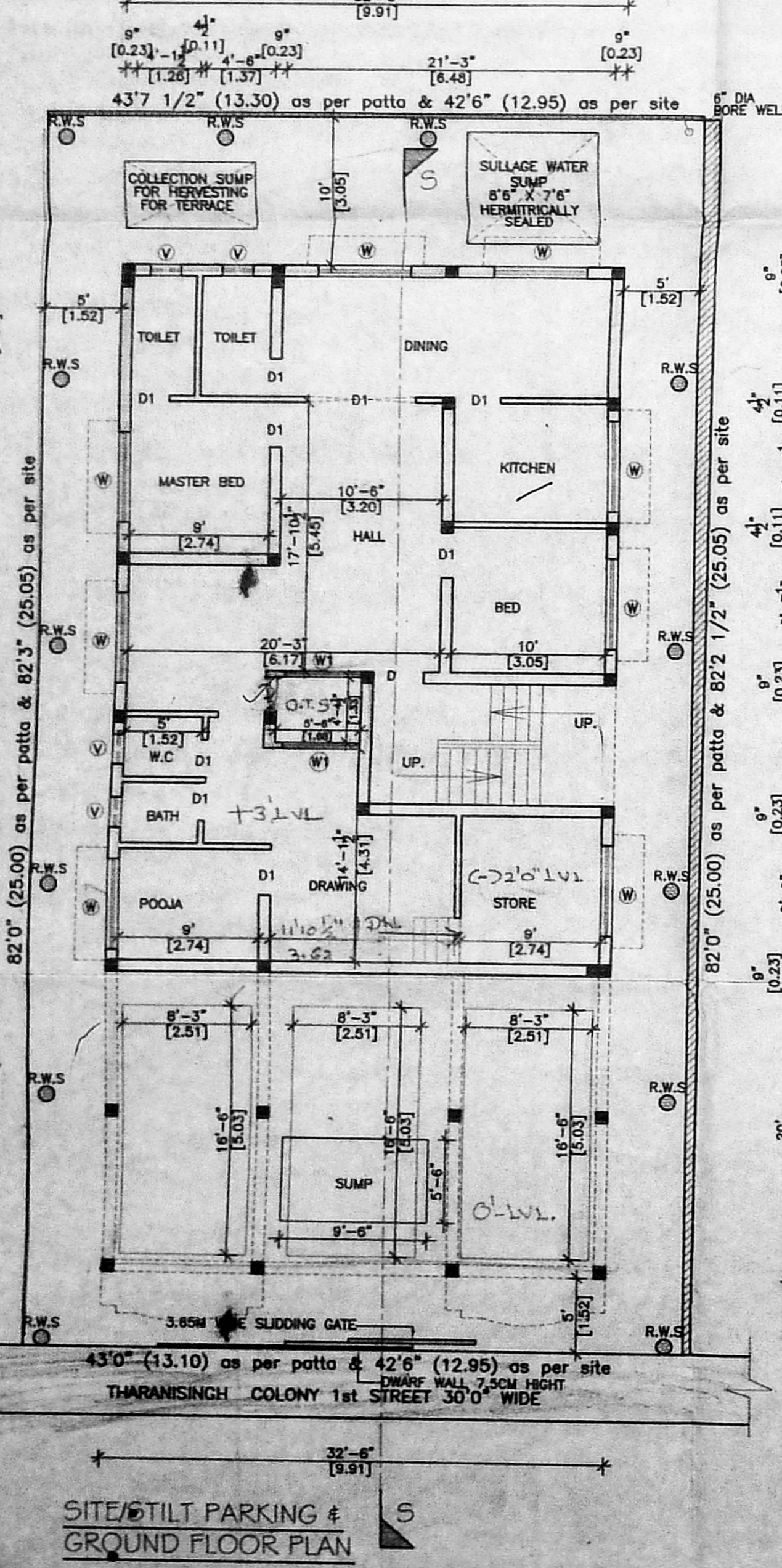

COLLECTION SUMP FOR HARVESTING FOR TERRACE